

SACE Board of South Australia
Sheet of additional material to accompany the Geography 2020 sample examination

Refer to the COAL RIVER topographic map, and to the satellite image, where appropriate, when answering Question 1.

COAL RIVER, Scale 1:50 000

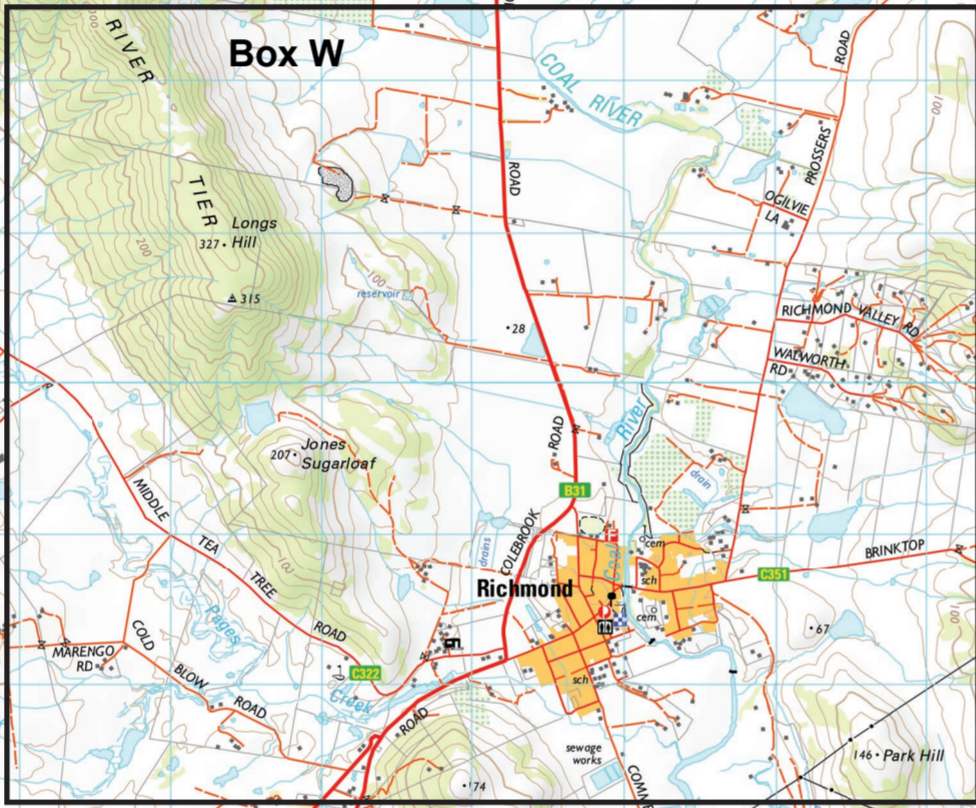
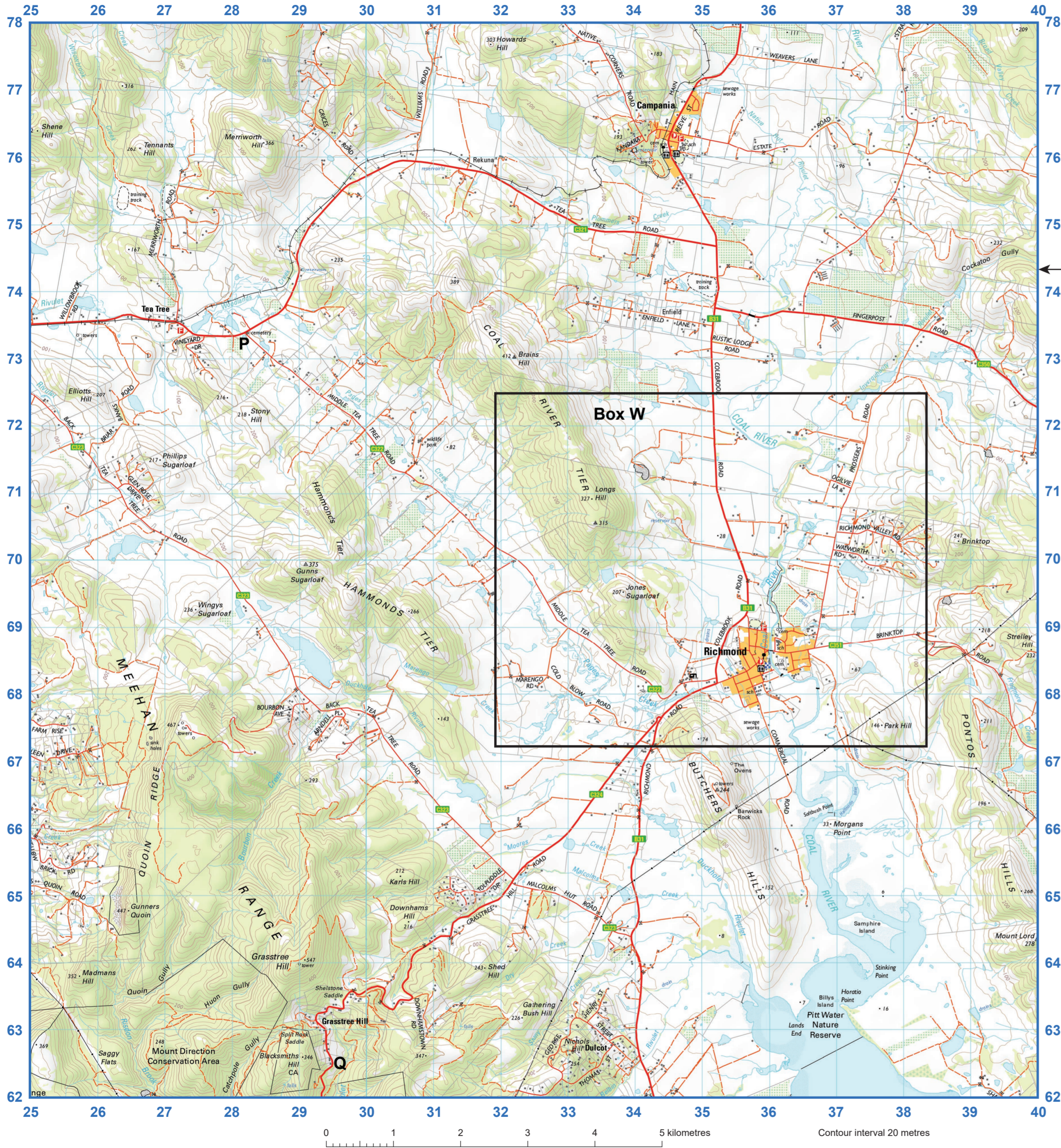

Location of COAL RIVER map, Tasmania



Source: © grebeshkovmaxim | iStock

Satellite image of the area surrounding Richmond Bridge (grid reference 360687) at the centre of Richmond township (in Box W on the topographic map)

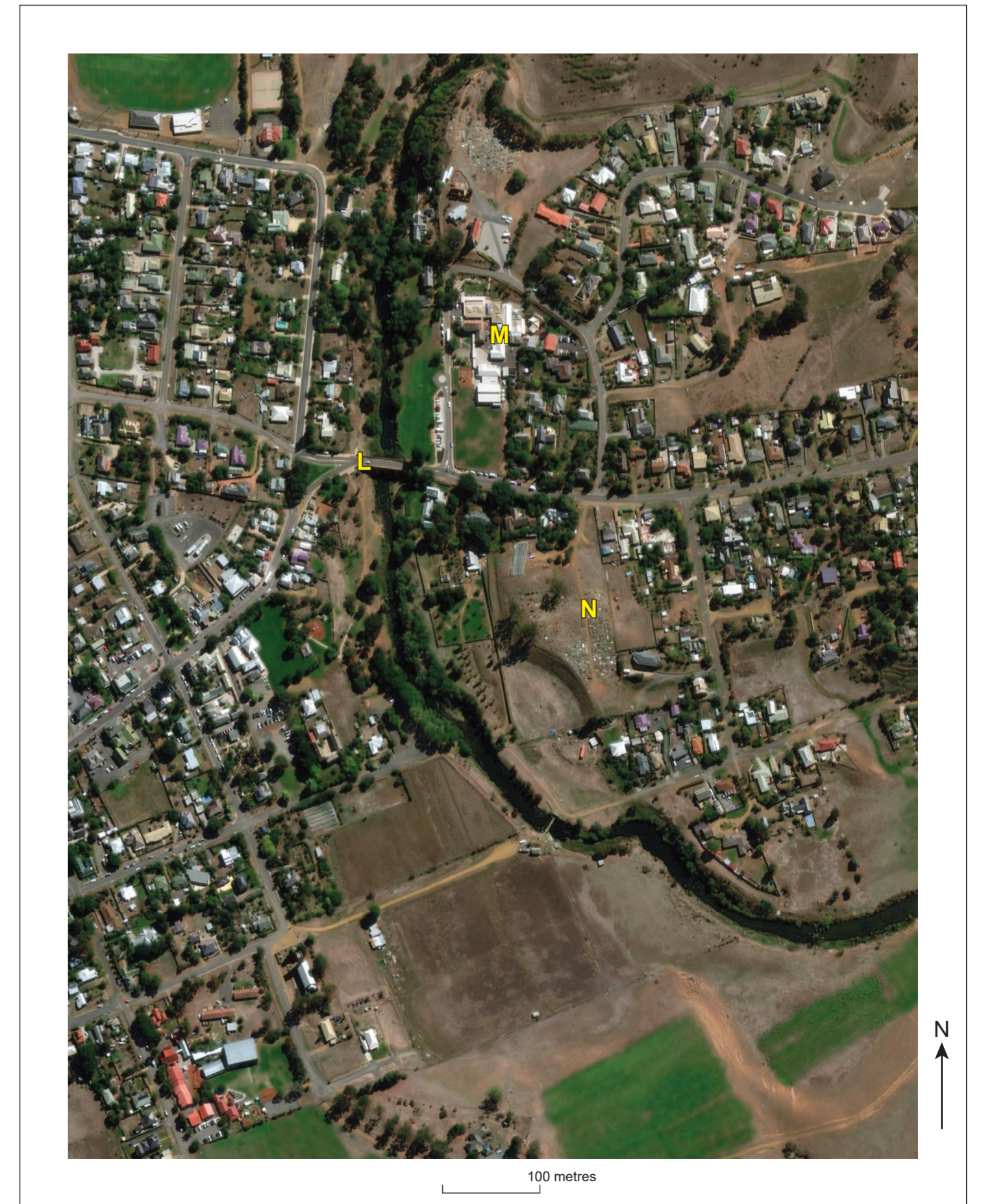

Source: adapted from LISTmap - Land Information System Tasmania, Department of Primary Industries, Parks, Water and Environment, maps.theist.tas.gov.au/listmap/app/listmap, © Government of Tasmania

Roads for continuous public use	sealed unsealed	Built-up area		Forest or scrub, dense	
Highway		Railway; tunnel; station or siding		Forest or scrub, medium	
Arterial road		Walking track		Forest, plantation	
Other road		Reserve boundary; land parcel boundary		Orchard or vineyard	
Route numbers		Power transmission line		Trig station beacon; spot elevation	
Road of restricted use or access		Dam; levee; landmark object		Contour with value; depression contour	
Other road; bridge		Mine; quarry or gravel pit; rock scree		Lake; perennial, intermittent; watercourse	
Vehicular track; gate		Windbreak		Swamp; perennial, intermittent; wet area	

Source: adapted from Tasmapi, '1:50 000 Topographic maps', Department of Primary Industries, Parks, Water and Environment; Wellington TQ08 and Green Ponds TP08 © Government of Tasmania