

SACE Board of South Australia

Sheet of additional material to accompany the Geography 2020 sample examination

COAL RIVER, Scale 1:50 000

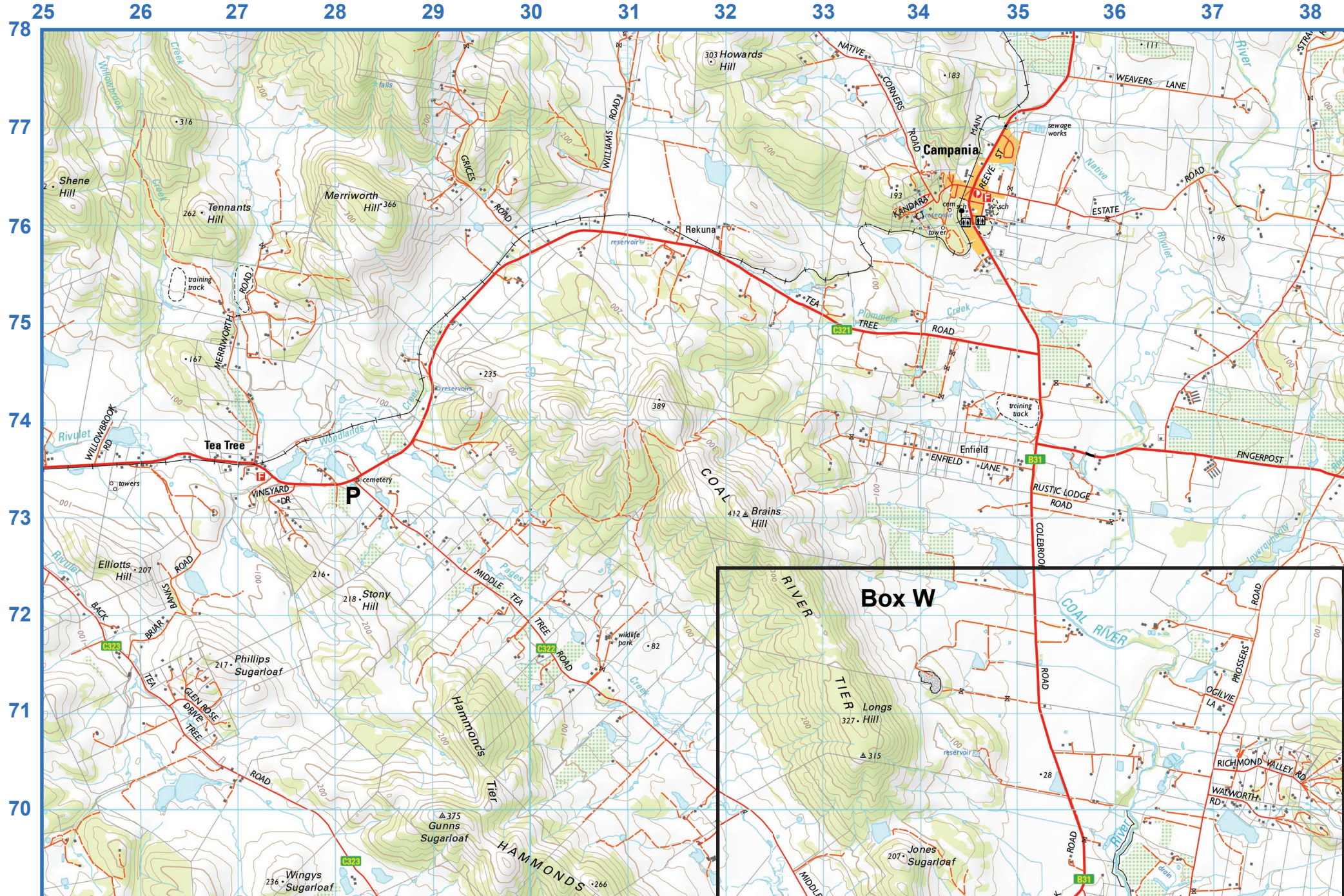

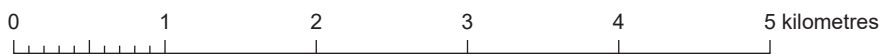
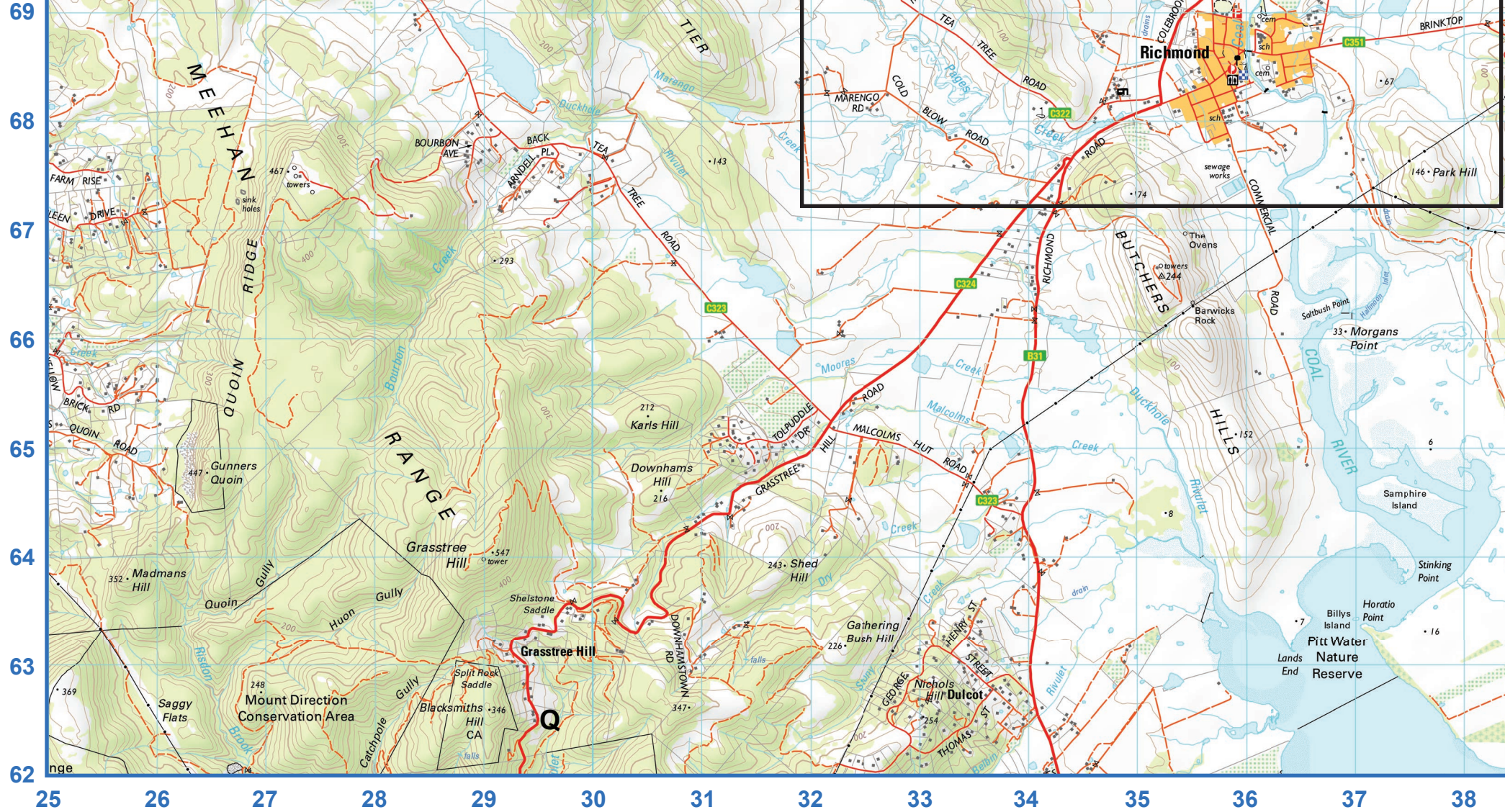

Contour interval 20 metres

Roads for continuous public use

Highway		sealed		unsealed	
Arterial road					
Other road					
Route numbers					

Road of restricted use or access

Other road; bridge	
Vehicular track; gate	

Built-up area	
Railway; tunnel; station or siding	
Walking track	
Reserve boundary; land parcel boundary	
Power transmission line	
Dam; levee; landmark object	
Mine; quarry or gravel pit; rock scree	
Windbreak	

Forest or scrub, dense	
Forest or scrub, medium	
Forest, plantation	
Orchard or vineyard	
Trig station beacon; spot elevation	
Contour with value; depression contour	
Lake: perennial, intermittent; watercourse	
Swamp: perennial, intermittent; wet area	

Spring; reservoir; weir; waterfall	
Building; buildings	
Police station; fire station; ambulance	
State emergency service; hospital	
Caravan park; camp ground; camp	
Cemetery; school	
Public toilet; picnic area; golf course	
Breakwater; pier; wharf	
Rock, bare or awash; tidal flat; salt	

Source: adapted from Tasmap, '1:50 000 Topographic maps', Department of Primary Industries, Parks, Water and Environment; Wellington TQ08 and Green Ponds TP08 © Government of Tasmania

the satellite image, where appropriate, when answering Question 1.

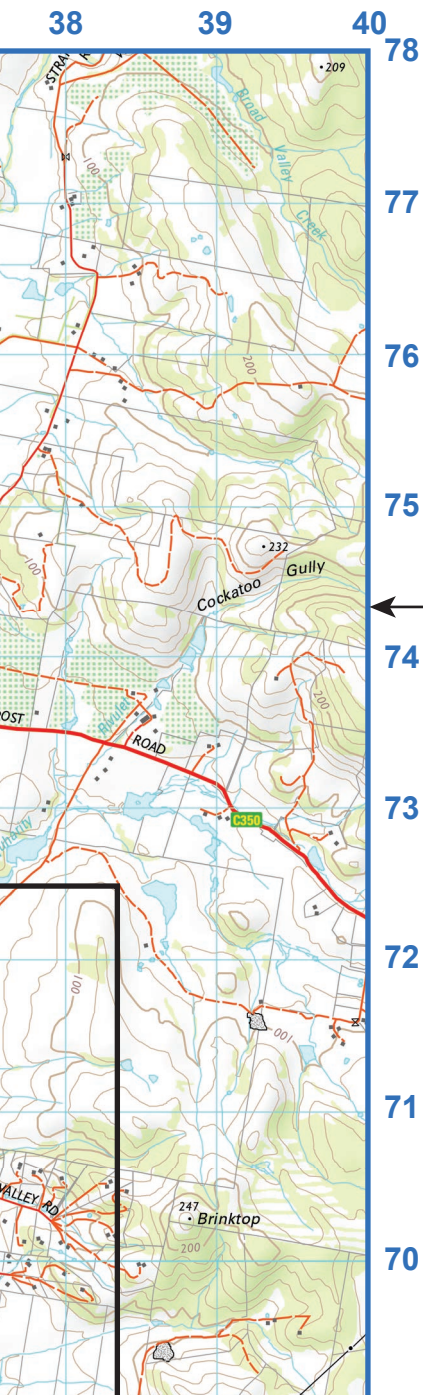

Location of COAL RIVER map, Tasmania



Source: © grebeshkovmaxim | iStock

Satellite image of the area surrounding Richmond Bridge (grid reference 360687) at the centre of Richmond township (in Box W on the topographic map)

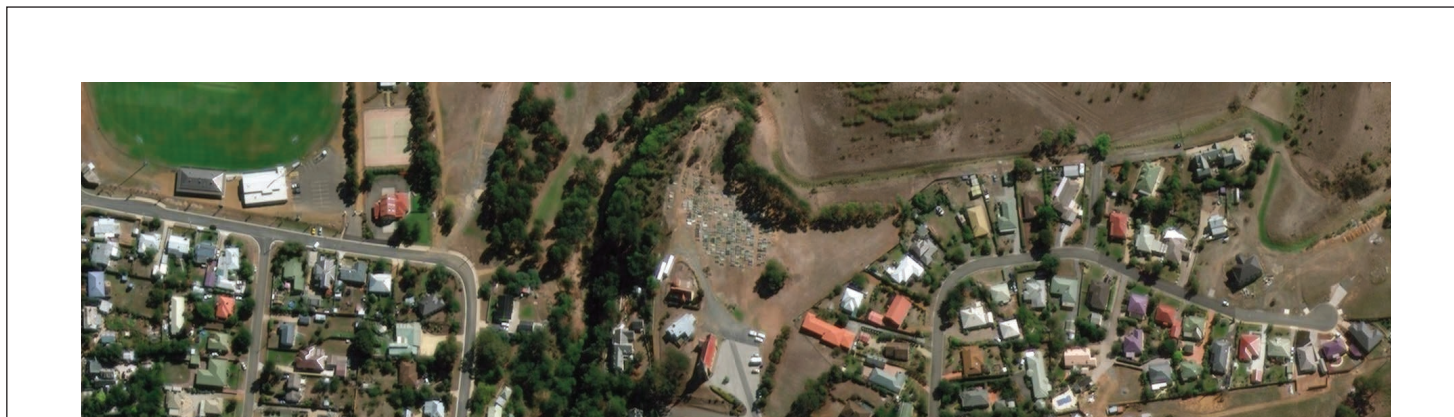

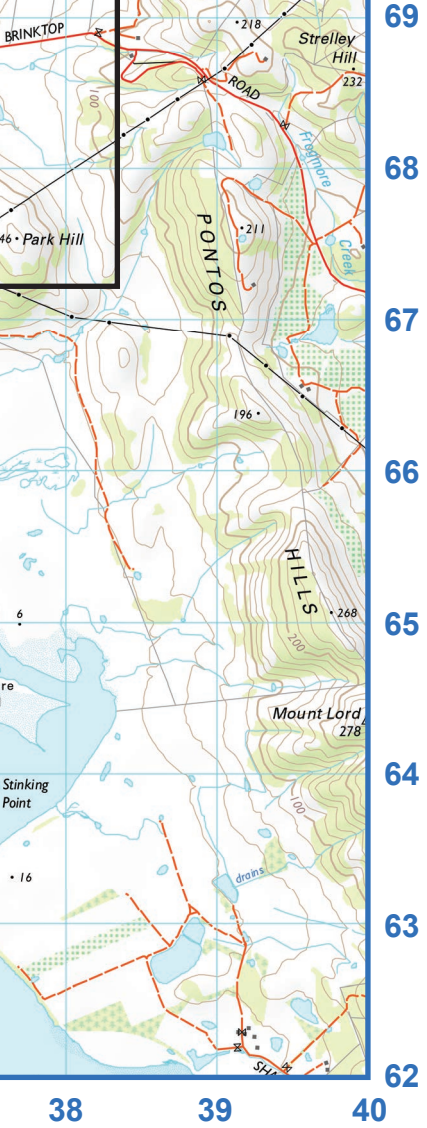

- Scale: 20 metres
- | | | | |
|-------|-------|-------|-------|
| | | | |
| | | | |
| | | | |
| | | | |
| | | | |
| | | | |
| | | | |
| | | | |
| | | | |
| | | | |
| | | | |
| | | | |



Source: adapted from LISTmap - Land Information System Tasmania, Department of Primary Industries, Parks, Water and Environment, maps.thelist.tas.gov.au/listmap/app/list/map, © Government of Tasmania